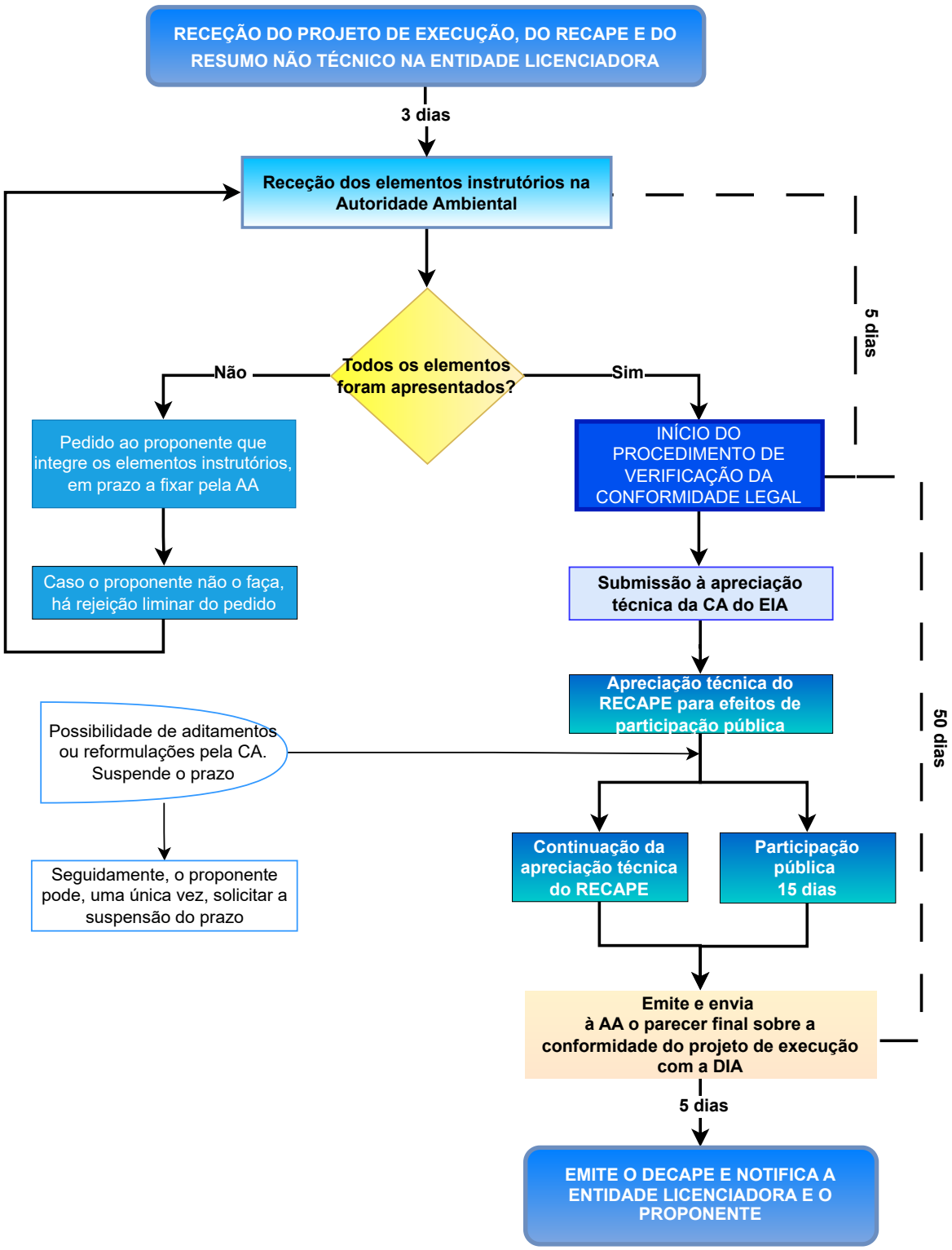PROCEDIMENTO DE RECAPE QUANDO INSTALAÇÃO NÃO ESTIVER SUJEITA A LICENCIAMENTO AMBIENTAL